THE LOYAL TAR

"His King he must prefer to Love"

Sung by Mr. Sedgwick at the

Ad Libitum Club

Composed by

T. Carter

Entered at Stationer's Hall. Price 1s.

LONDON

Printed for Lewis, Houston and Hyde (Succefsors to Mr. Bland) No. 45 Holborn

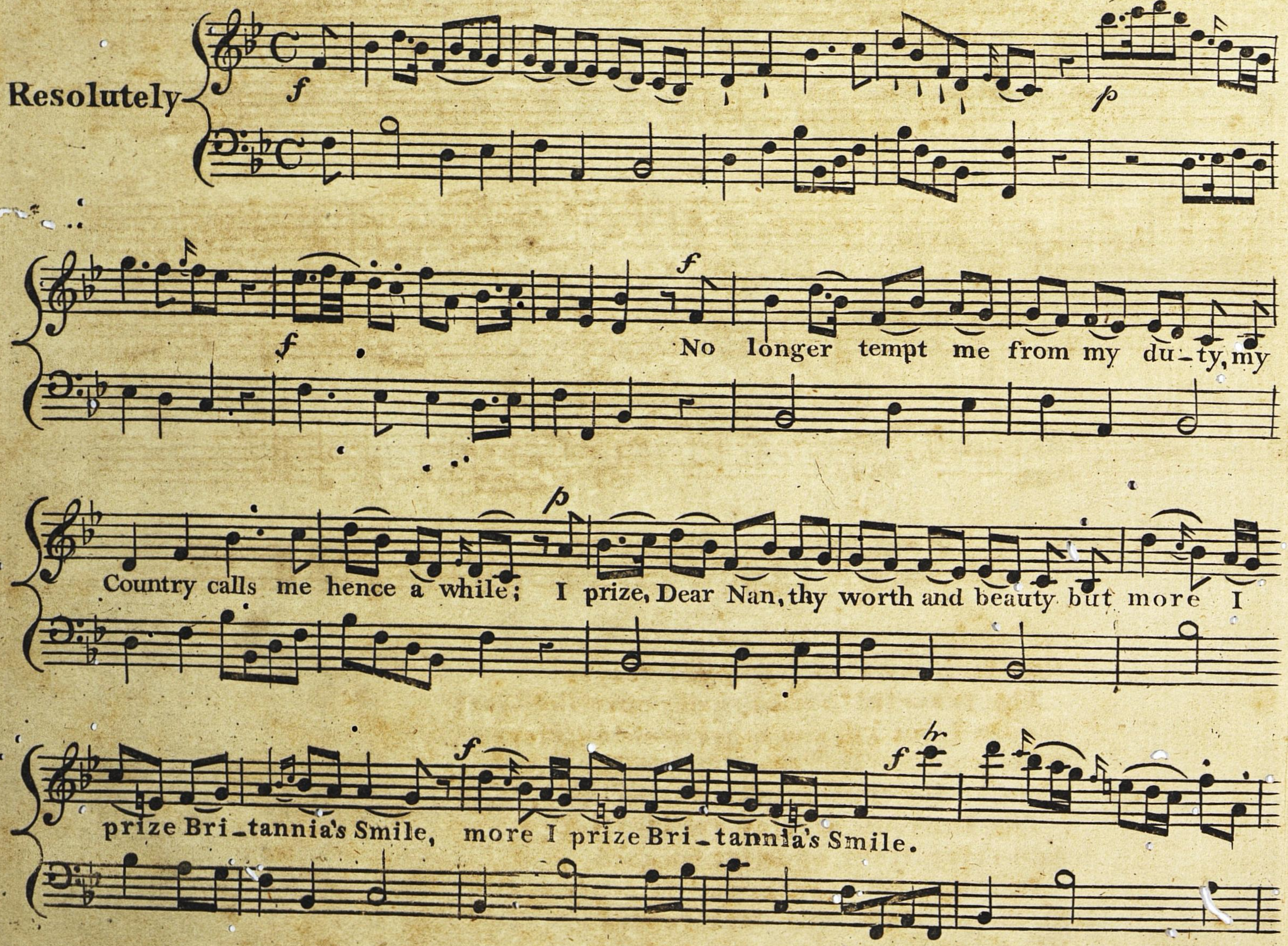

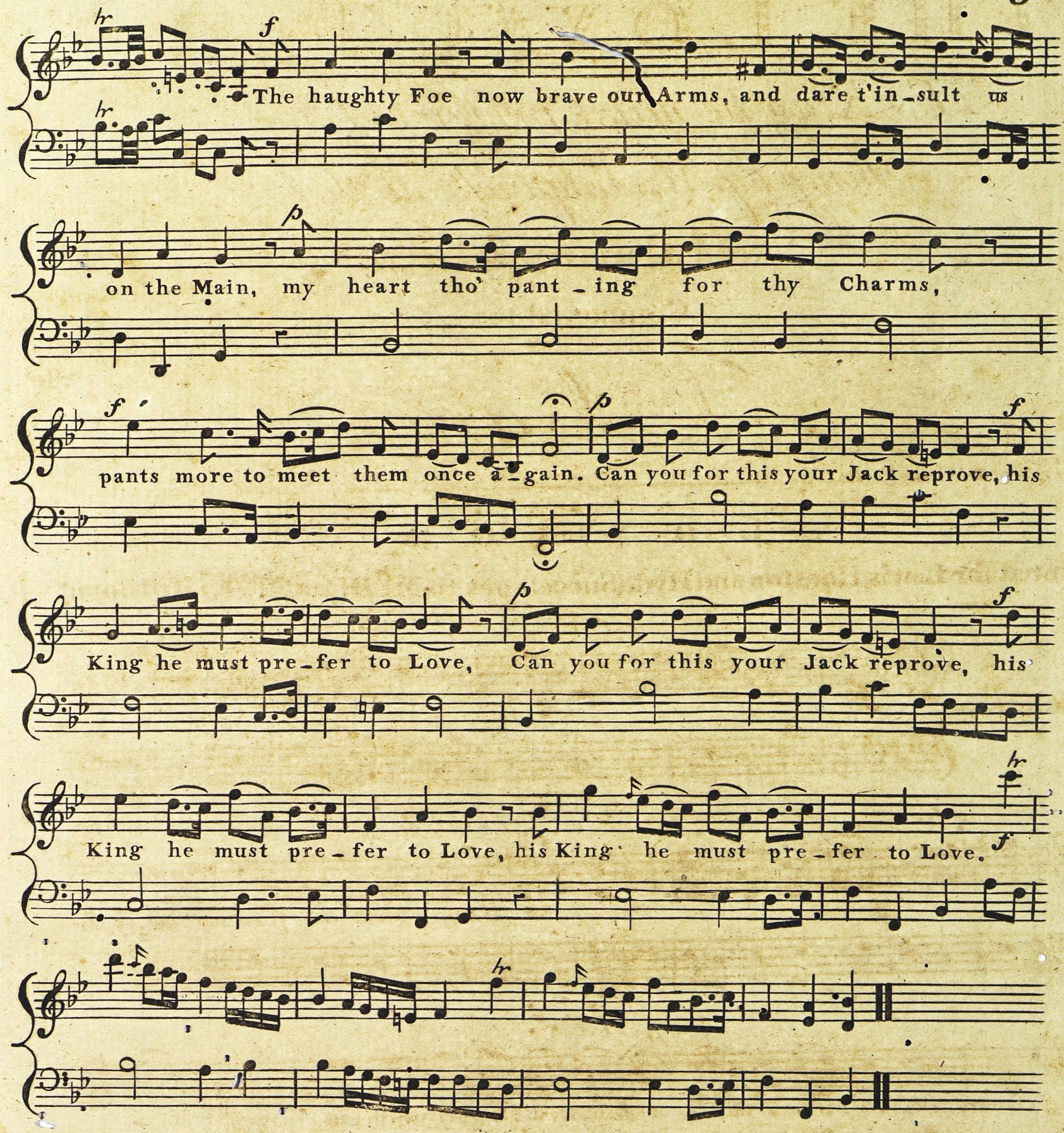

2

Nor figh my Nan, if now I leave
 Thy peaceful breast, and court the War;
Should I not go, you more would grieve,
 To fee disgrac'd, thy faithful Tar!
Then fmile consent, thy Sailor fues,
 The Pang of parting 'twill allay;
And ev'ry Hour of Blifs we lose,
 In Years of Transport I'll repay.
No longer then your Jack reprove,
His King he must prefer to Love.